

**MAIN-LAND**  
DEVELOPMENT  
CONSULTANTS, INC.

69 MAIN ST. LIVERMORE FALLS, MAINE  
367 US ROUTE 1 FALMOUTH, MAINE  
PH: (207) 897-6752 FAX: (207) 897-5404  
WWW.MAIN-LANDDC.COM

PROJECT  
**MACOMBER HILL  
ROAD CULVERT  
RECONSTRUCTION**

MACOMBER HILL ROAD  
JAY, MAINE 04239

OWNER OF RECORD

**TOWN OF JAY**

340 MAIN STREET  
JAY, MAINE 04239

MADE FOR

**TOWN OF JAY**

340 MAIN STREET  
JAY, MAINE 04239

DRAWING SCALE:

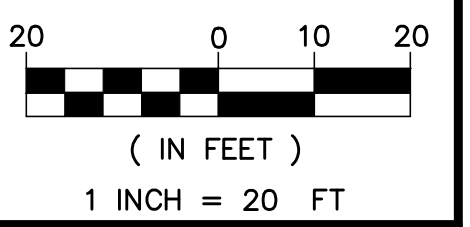

SUBMISSION NOTES:  
SUBMISSION 1: 2023-12-21 E/J FOR REVIEW  
SUBMISSION 2: 2024-01-25 E/J FOR PERMITTING  
SUBMISSION 3: 2024-05-03 E/J FOR BID

PROJ. MGR: RWD  
DRAWN BY: E/JH  
CHECKED BY: RWD  
SUBMISSION NO. 3  
SURVEY DATE: 2023-11-07  
SUBMISSION DATE: 2024-05-03  
SUBMITTED FOR: BID

**FOR BID**

**EXISTING  
CONDITION &  
DEMOLITION**

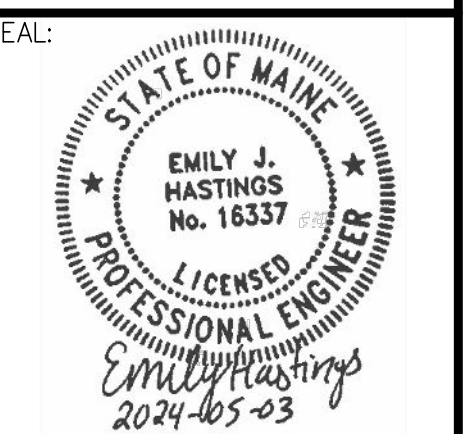

EMILY J. HASTINGS ME PE#16337

DRAWING NO.

**C1.1**

MLDC NO. 23-356 2 OF 5

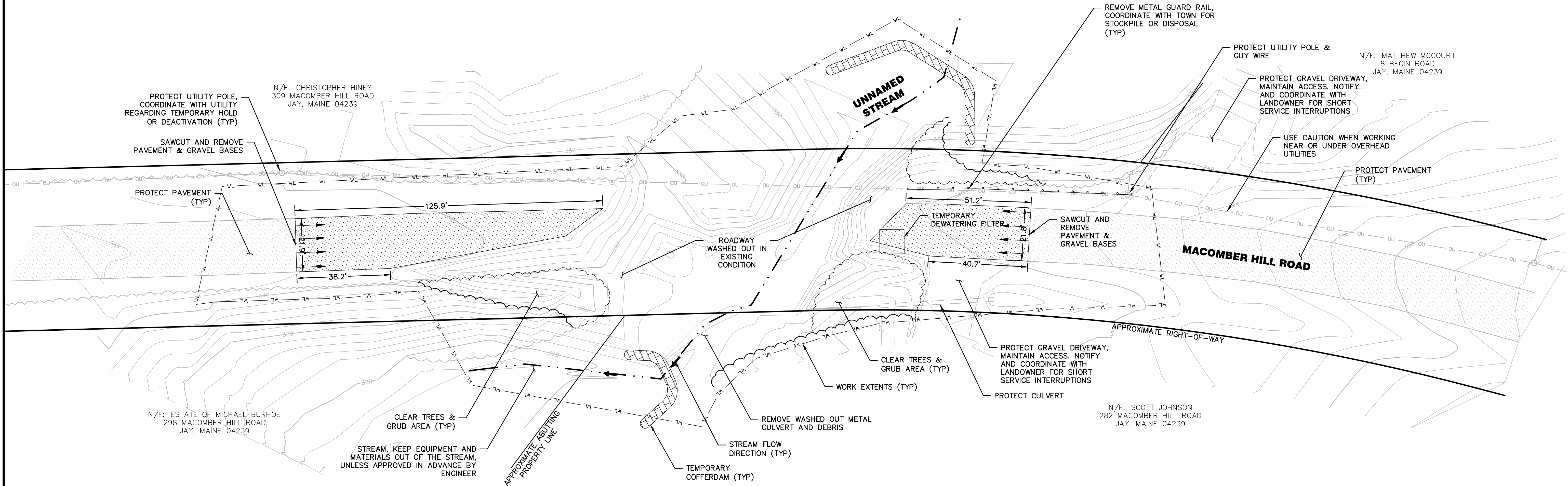

**LEGEND**

- EDGE OF GRAVEL
- DRAINAGE CULVERT
- UTILITY POLE
- 490 MAJOR CONTOUR LINE
- MINOR CONTOUR LINE
- OU OVERHEAD UTILITY
- APPROXIMATE RIGHT-OF-WAY
- GUARDRAIL TO BE REMOVED
- PAVEMENT
- PAVEMENT TO BE REMOVED